

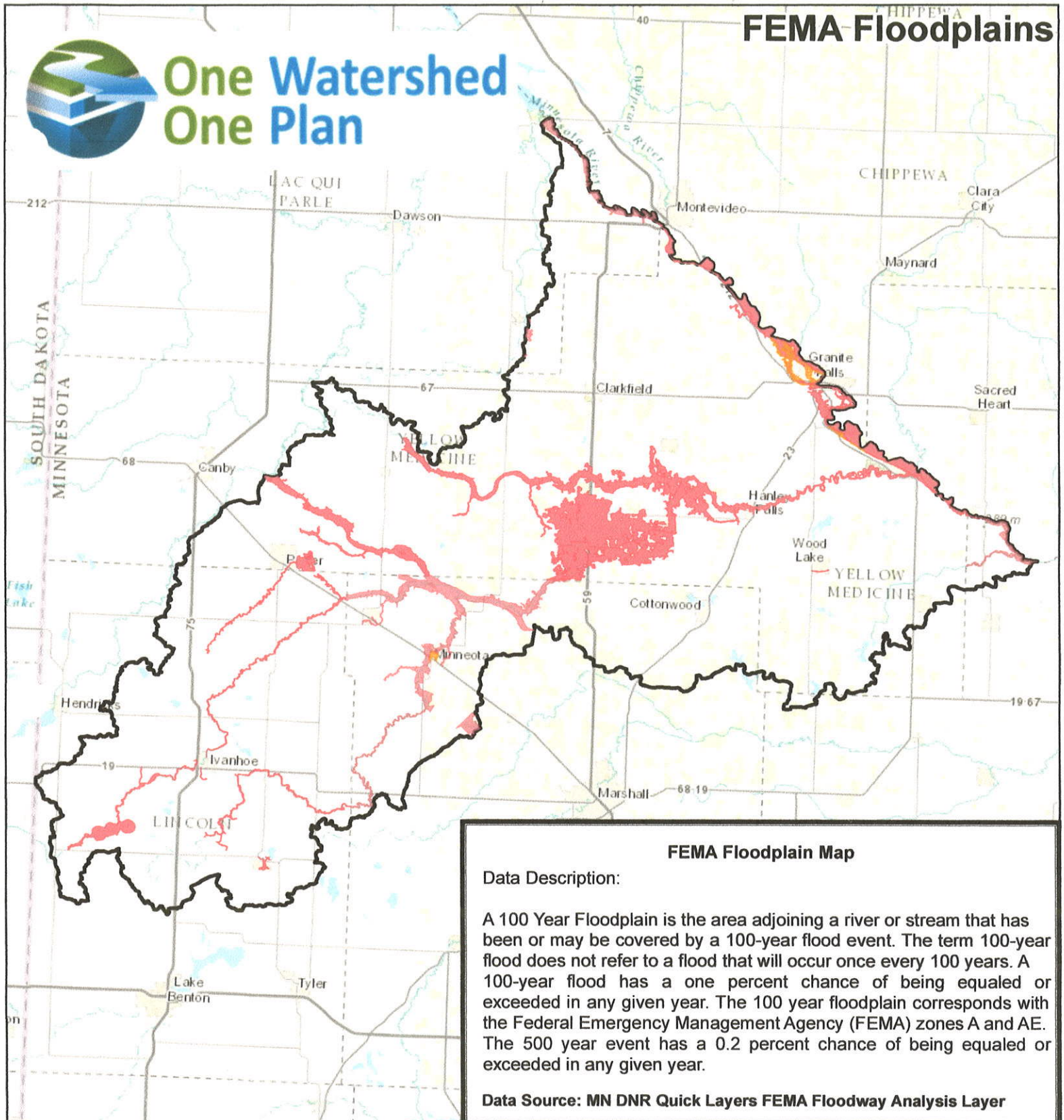

**One Watershed
One Plan**

FEMA Floodplains



FEMA Floodplain Map

Data Description:

A 100 Year Floodplain is the area adjoining a river or stream that has been or may be covered by a 100-year flood event. The term 100-year flood does not refer to a flood that will occur once every 100 years. A 100-year flood has a one percent chance of being equaled or exceeded in any given year. The 100 year floodplain corresponds with the Federal Emergency Management Agency (FEMA) zones A and AE. The 500 year event has a 0.2 percent chance of being equaled or exceeded in any given year.

Data Source: MN DNR Quick Layers FEMA Floodway Analysis Layer

DNR 24K Perennial Stream Centerlines **100 Year Floodplain (Zones A, AE)**



Yellow Medicine Watershed

500 Year Floodplain

